

Legend

- Commercial
- Industrial
- Residential House
- Residential Multiple Dwelling
- Rural Residential
- Rural
- Special Use
- Toursim
- Open Space
- Road Reserve
- Priority Infrastructure Area

© The State of Queensland (Department of Natural Resources and Water) 2008. Based on Cadastral Data provided with the permission of the Department of Natural Resources (Current as at March 2008).

DISCLAIMERS:
 While every care is taken to ensure the accuracy of this data, the Department of Natural Resources makes no representations or warranties about its accuracy, reliability, completeness or suitability for any particular purpose and disclaims all responsibility and all liability (including without limitation, liability in negligence) for all expenses, losses, damages (including indirect or consequential damage) and costs which you might incur as a result of the data being inaccurate or incomplete in any way and for any reason.
 All due care and attention has been taken to ensure the data displayed within this map is true and correct. However Whitsunday Shire Council does not accept any responsibility for any inaccuracies which may occur.

Please address all correspondence to:
 The Chief Executive Officer
 Whitsunday Shire Council
 P.O. Box 104
 PROSERPINE QLD 4800

Civic Centre
 83/85 Main Street.
 PROSERPINE QLD 4800

TELEPHONE: (07) 4945 0200
 FACSIMILE: (07) 4945 0222



Scale **1:10000**
 Drawn By **L Curtis**
 Date **16/06/2011**

Title **P.I.A. Whitsunday RICS 2008 - Town of Proserpine**

Directory Path
 K:\GIS Admin\GIS COORD\Planning Schemes\Whitsunday RICS 2008\Proserpine\Town of Proserpine.WOR

Drawing No **Ver 3**
 Sheet **2** of **2** Sheets
 File No

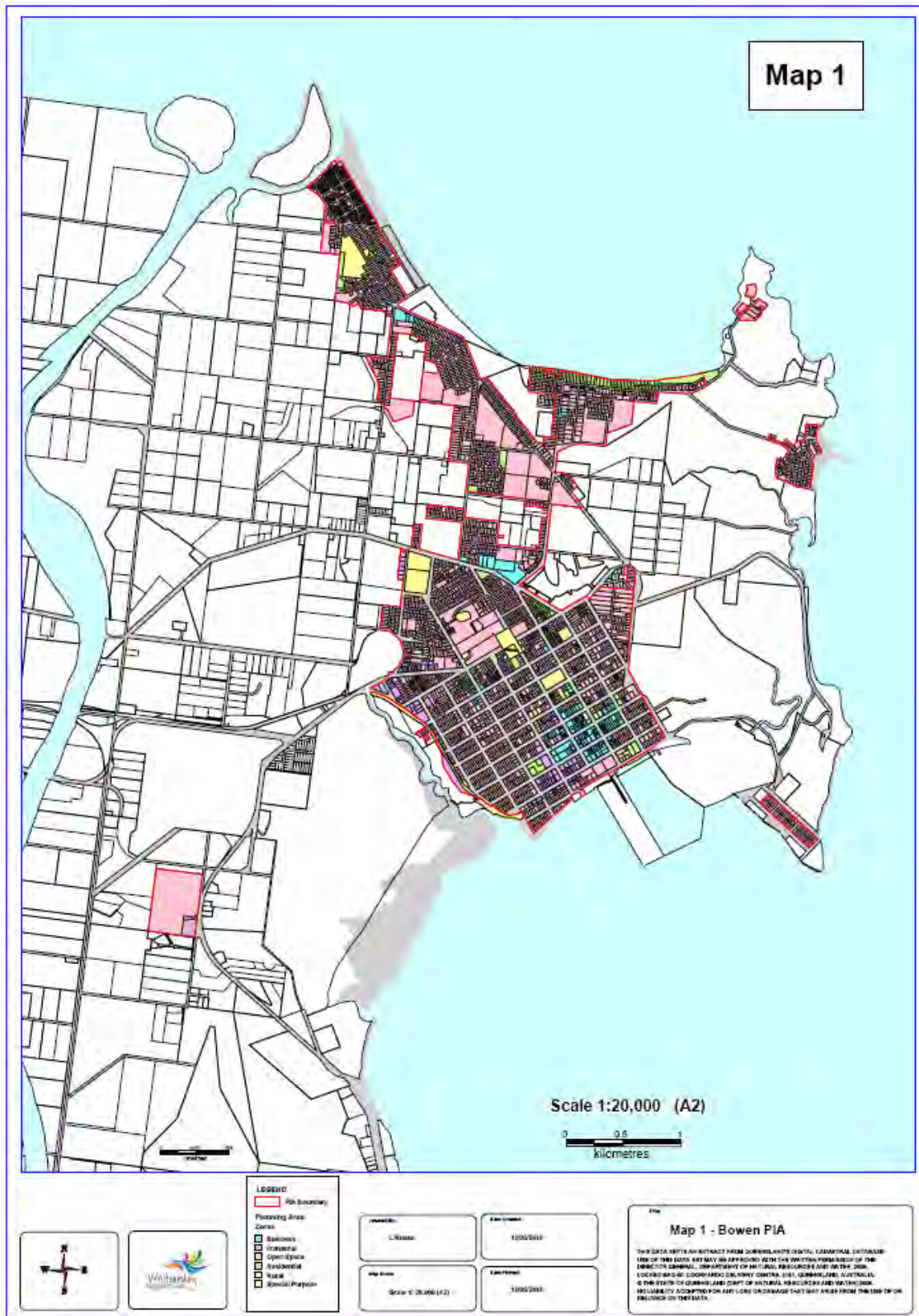

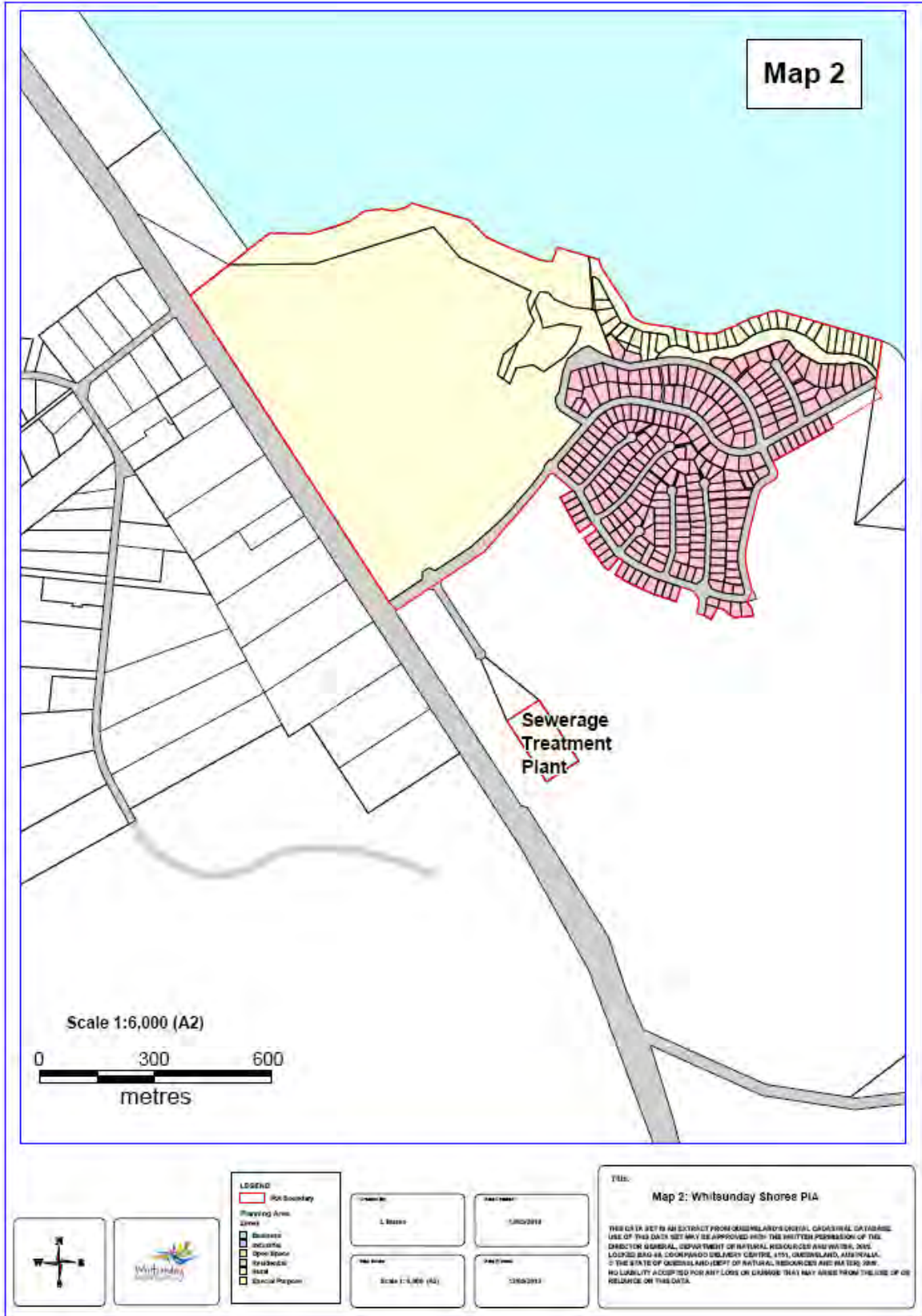

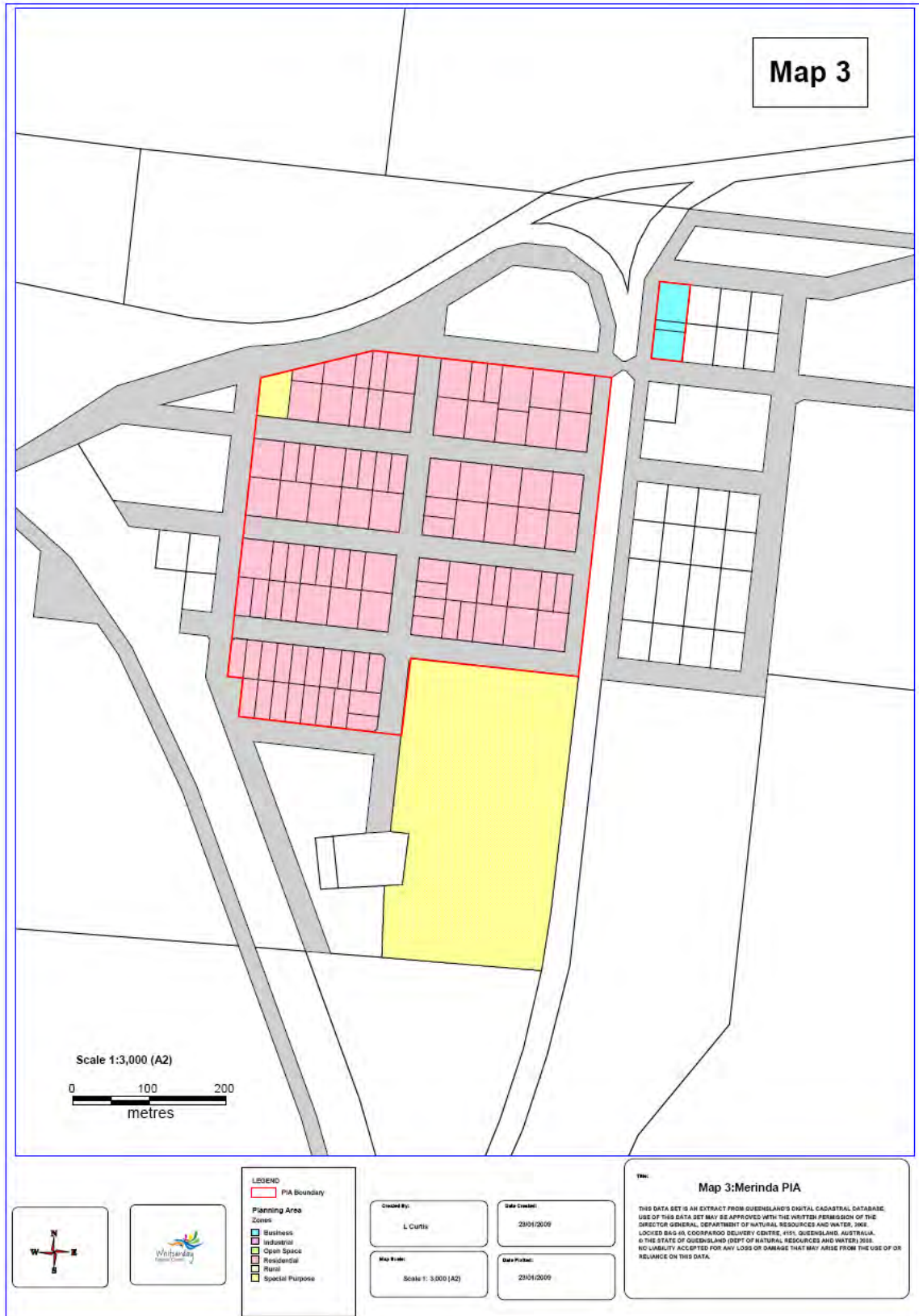

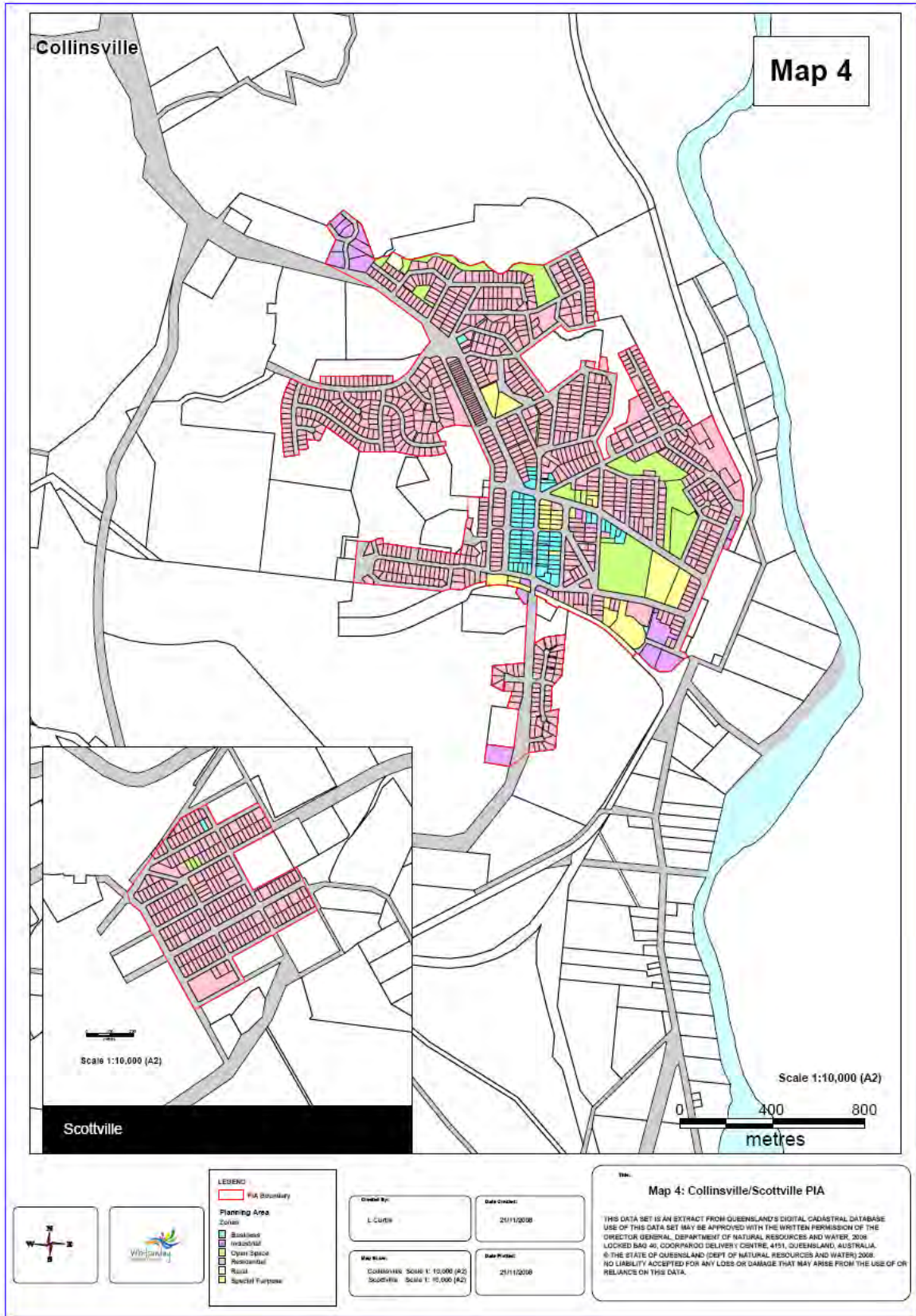

PIONEER BAY

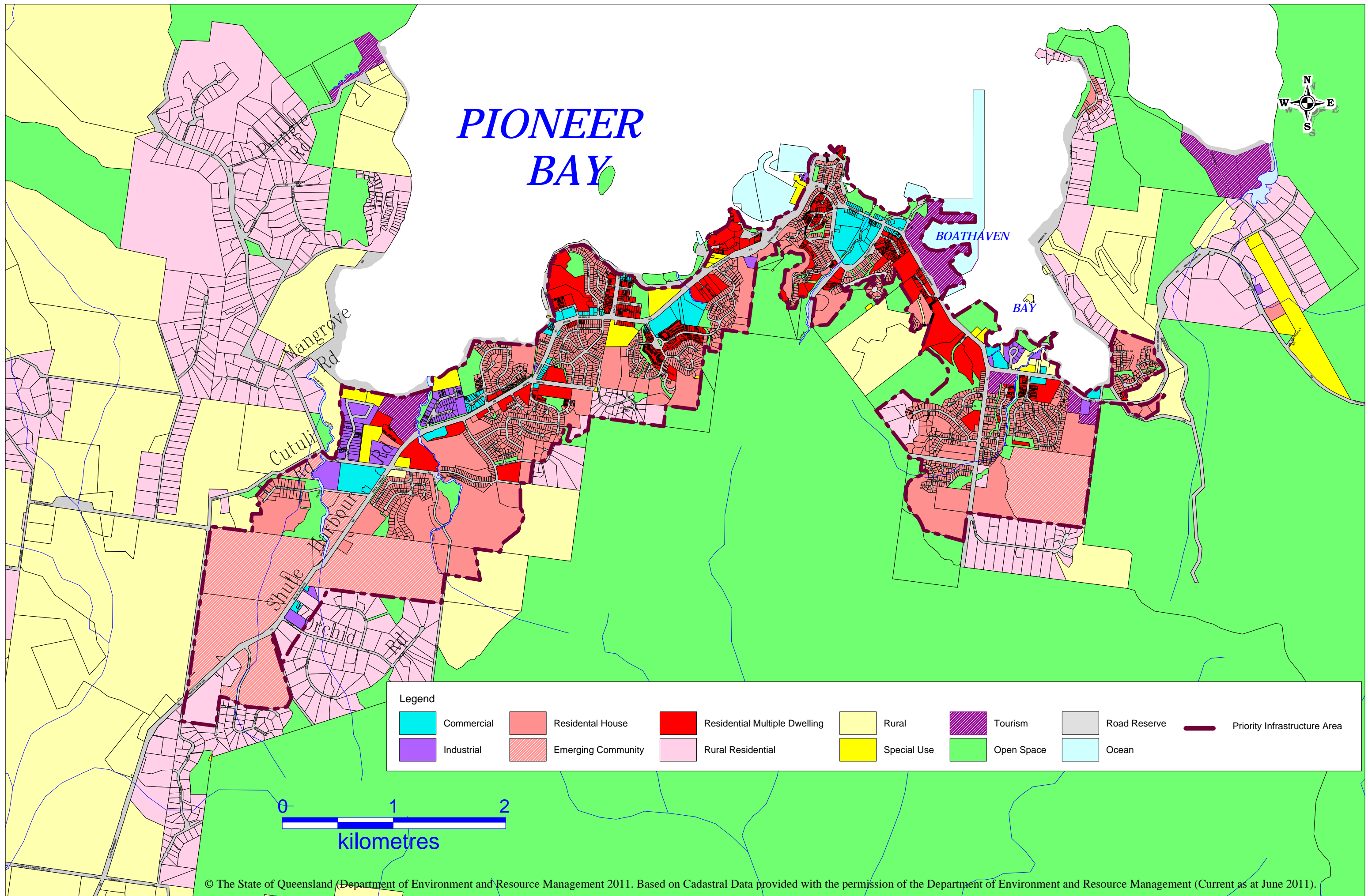

Legend													
	Commercial		Residential House		Residential Multiple Dwelling		Rural		Tourism		Road Reserve		Priority Infrastructure Area
	Industrial		Emerging Community		Rural Residential		Special Use		Open Space		Ocean		

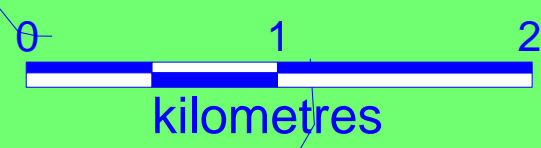

© The State of Queensland (Department of Environment and Resource Management 2011. Based on Cadastral Data provided with the permission of the Department of Environment and Resource Management (Current as at June 2011).

DISCLAIMERS:
 While every care is taken to ensure the accuracy of this data, the Department of Natural Resources makes no representations or warranties about its accuracy, reliability, completeness or suitability for any particular purpose and disclaims all responsibility and all liability (including without limitation, liability in negligence) for all expenses, losses, damages (including indirect or consequential damage) and costs which you might incur as a result of the data being inaccurate or incomplete in any way and for any reason.
 All due care and attention has been taken to ensure the data displayed within this map is true and correct. However Whitsunday Shire Council does not accept any responsibility for any inaccuracies which may occur.

Please address all correspondence to:
The Chief Executive Officer
 Whitsunday Regional Council
 PO Box 104
 PROSERPINE QLD 4800
 CIVIC CENTRE
 83-85 Main Street.
 PROSERPINE QLD 4800
 TELEPHONE (07) 4945 0200
 FACSIMILE (07) 4945 0222



Scale
1:30000
 Drawn By
L Curtis
 Date
20/06/2011

Title
P.I.A. Whitsunday 2011 - Town of Whitsunday
 Directory Path
 K:\GIS Admin\GIS COORD\Planning Schemes\Whitsunday RICS 2008\Whitsunday\PIA Town of Whitsunday.WOR

Drawing No
Ver 3
 Sheet
1 of Sheets
 File No